

- ◆ Erosion and Sedimentation regulations affect the timber and forestry industry.
- ◆ Learn best management practices for your timber operations and forest management plans.
- ◆ Receive practical information for planning the timber harvest and considerations during & after the harvest
- ◆ Spend the afternoon in the woods working on site suitable E & S plan.
- ◆ PA Sustainable Forestry Initiative Continuing Education Credits– 8 hours (2) years.



**Sponsored by:**

Conservation Districts of Cameron, Elk, McKean, Potter, and Warren Counties

PA Association of Conservation Districts

PA Sustainable Forestry Initiative

Penn State Cooperative Extension

North Central Forest Landowners Association

PA Department of Conservation & Natural Resources



**MCKEAN COUNTY  
CONSERVATION DISTRICT**



**Elk County  
Conservation District**



**Cameron County  
Conservation District**



**Potter County**

**Conservation District**

**THE FIRST DISTRICT ORGANIZED IN  
PENNSYLVANIA - NOVEMBER 1945**



**WARREN COUNTY  
CONSERVATION DISTRICT**

# EROSION & SEDIMENTATION CONTROL IN OUR FORESTS

**WED. APRIL 15  
8:00 AM - 4:00 PM**

Workshop for Foresters, Loggers  
& Logging Contractors, and  
Private Forest Landowners

PA SFI Continuing Education  
Credits Available

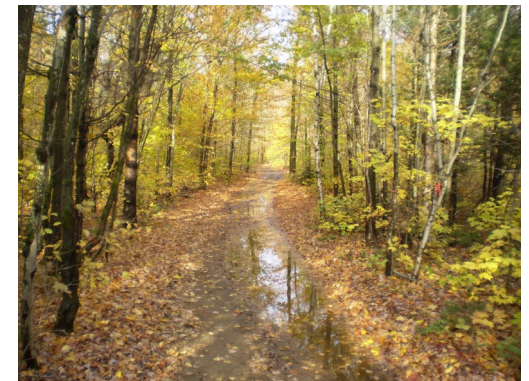

# EROSION CONTROL IN FORESTLANDS

## Topics to be covered:

- **Review of Regulatory Requirements:** An overview of erosion prevention requirements according to Chapters 93, 102, & 105 –PA Dept. of Environmental Protection
- **Planning before the Harvest:** Using the SFI Timber Harvest Checklist to stay within regulations and plan a sustainable harvest.
- **Stream crossings and best management practices**
- **Creating an Erosion & Sedimentation plan for a timber harvest:** classroom instruction and on site field project.
- **Considerations during and after the timber harvest.**

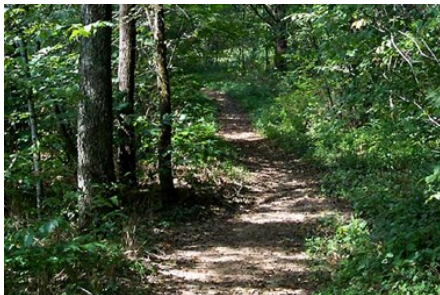

Workshop will be held in Crosby, PA

8:00 AM	Registration & Refreshments
8:30 AM– 11:30 AM	Morning Session
11:30 AM	Lunch (provided)
12:15 - 4:00 PM	Afternoon & Field Sessions

Classroom portion will be held at the Crosby Fire Hall, 9461 Route 46 South, Crosby, PA 16724.

Afternoon field session will be held at the new Donald J. Comes Natural Resources Learning Center just north of Crosby.

Workshop registration is limited, please register early.



## REGISTRATION:

Name \_\_\_\_\_

Organization \_\_\_\_\_

Mailing address \_\_\_\_\_

\_\_\_\_\_

Phone # \_\_\_\_\_

Email \_\_\_\_\_

Fax \_\_\_\_\_

Please check if you would like to be on our email newsletter list (& provide email above)

Please check if you would like to receive email notices about future conservation workshops. (& provide email above)

Cost: \$15.00/person, includes materials, morning refreshments, and lunch

Credit card payment accepted; call 814-887-3220 and let Treasurer's Office know payment is for Conservation District SFI workshop.

Return this form to:

**McKean County Conservation District**  
**17137 Route 6**  
**Smethport, PA 16749**  
Fax: 814-887-3234

### Questions?

Contact Jody Groshek  
at 814-887-4001

[jdgroshek@mckeancountypa.org](mailto:jdgroshek@mckeancountypa.org)